

The posted plan is subject to change. Please note that this site plan may be modified during the Town Planning Board and/or Town Board review process. Please contact the assigned planning department staff member if you have questions regarding the date and status of any posted graphics.

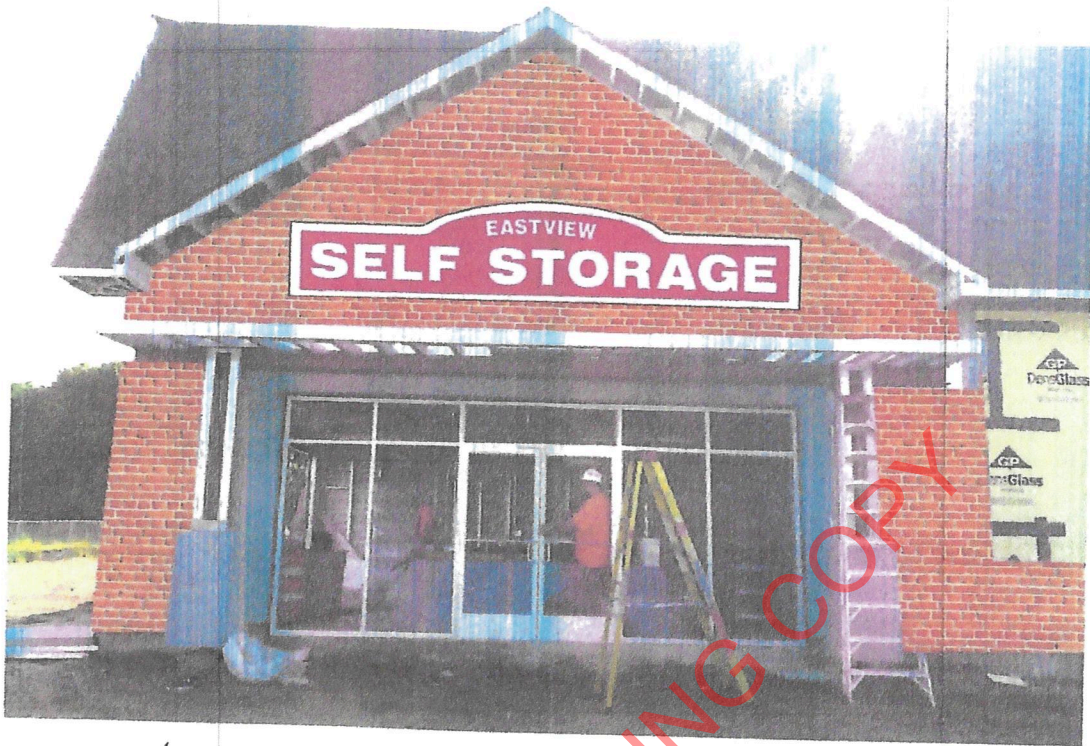

16.8'

WEST SIDE

Slab is 4'6" x 20'

80 Sq. Ft.

1" PVC CURVED / LAPPED TO BLD

PUBLIC HEARING COPY

The posted plan is subject to change. Please note that this site plan may be modified during the Town Planning Board and/or Town Board review process. Please contact the assigned planning department staff member if you have questions regarding the date and status of any posted graphics.