

The posted plan is subject to change. Please note that this site plan may be modified during the Town Planning Board and/or Town Board review process. Please contact the assigned planning department staff member if you have questions regarding the date and status of any posted graphics.

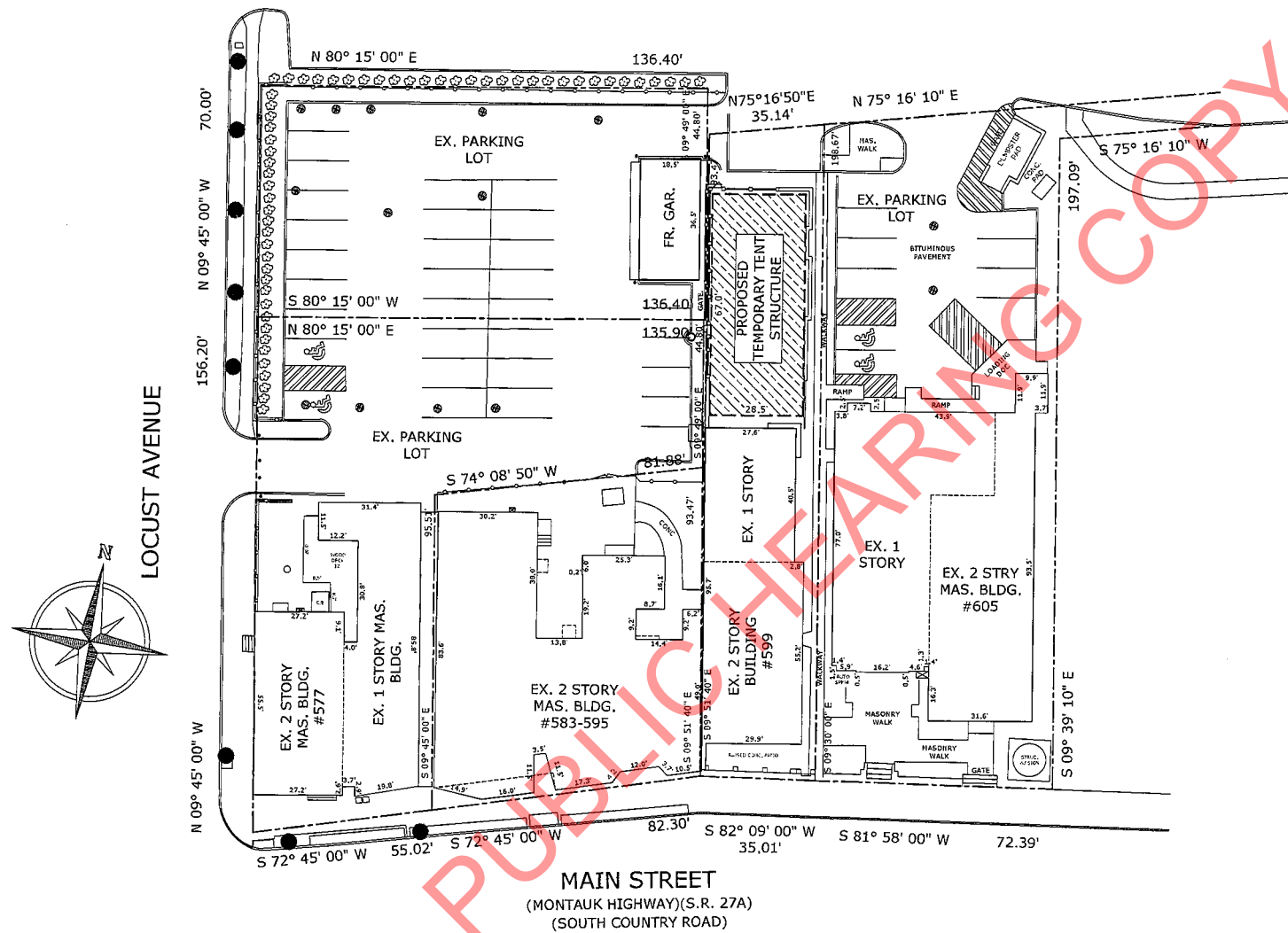

ARCHITECTURAL SITE PLAN

SCALE: 1" = 20'-0"

NOV - 4 2021

[illegible]

PROJECT:
BOHLSSEN
RESTAURANT
GROUP
577 MAIN STREET
ISLIP, NY, 11751

DRAWING TITLE:
SITE PLAN

PAGE:

C100.00

DATE:
10/20/2021

1 OF 1

JOB #:
BPA-21-0348

