

ALL DRAWINGS AND WRITTEN MATERIALS APPEARING HEREIN CONSTITUTE ORIGINAL AND UNPUBLISHED "WORK" AND ARE THE PROPERTY OF GERMAN & CLEMENS ARCHITECTURE, P.C.. ORIGINAL DESIGN DEVELOPED FOR USE ON THIS PROJECT ONLY, AND MAY NOT BE DUPLICATED, USED, OR DISCLOSED WITHOUT THE WRITTEN CONSENT OF GERMAN & CLEMENS ARCHITECTURE, P.C..

PUBLIC HEARING COPY

EXISTING
ADJACENT TENANT
(TO REMAIN UNALTERED)

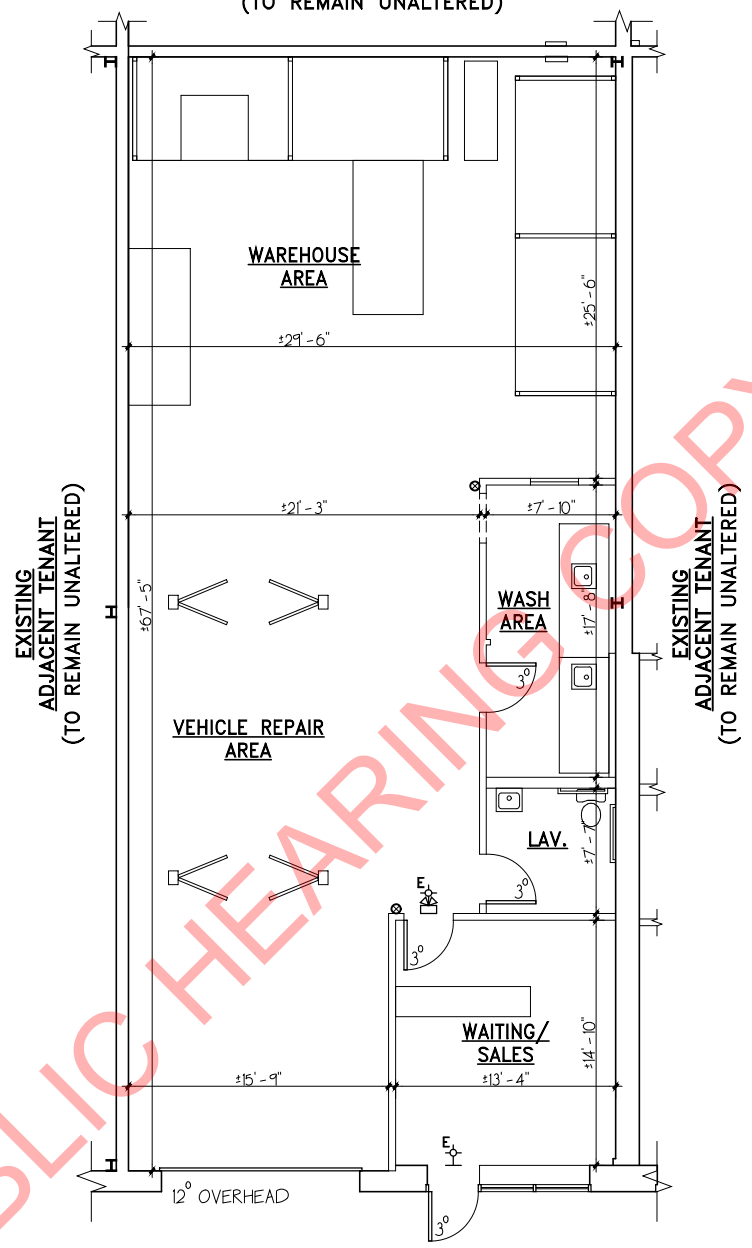

EXISTING FLOOR PLAN

SCALE: 3/16"=1'-0"
±2,096 SQ.FT.

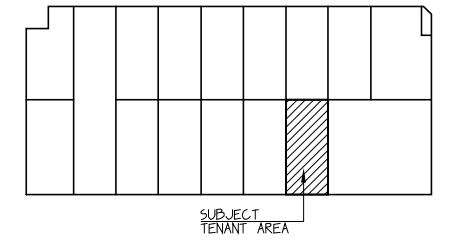

KEY PLAN

SCALE: N.T.S.

The posted plan is subject to change. Please note that this site plan may be modified during the Town Planning Board and/or Town Board review process. Please contact the assigned planning department staff member if you have questions regarding the date and status of any posted graphics.

REVISION	DATE

DIGGIN RACING
 1507 SMITHTOWN AVE., UNIT-6, BOHEMIA, NY 11716
 S.C.T.M. # 0500-172.00-01.00-040.004
 GERMAN & CLEMENS ARCHITECTURE, P.C.
 (SUCCESSOR FIRM TO GARY J. BRUNO ARCHITECT, P.C.)
 3275 VETERANS MEMORIAL HWY., SUITE B-11, RONKONKOMA, N.Y. 11779
 P 631 563-4848 GermanAndClemens@gmail.com

FILE NO. 22013A
 DATE 04/06/23
 DRAWN DEC.
 CHKD JMC.
EX6