

The posted plan is subject to change. Please note that this site plan may be modified during the Town Planning Board and/or Town Board review process. Please contact the assigned planning department staff member if you have questions regarding the date and status of any posted graphics.

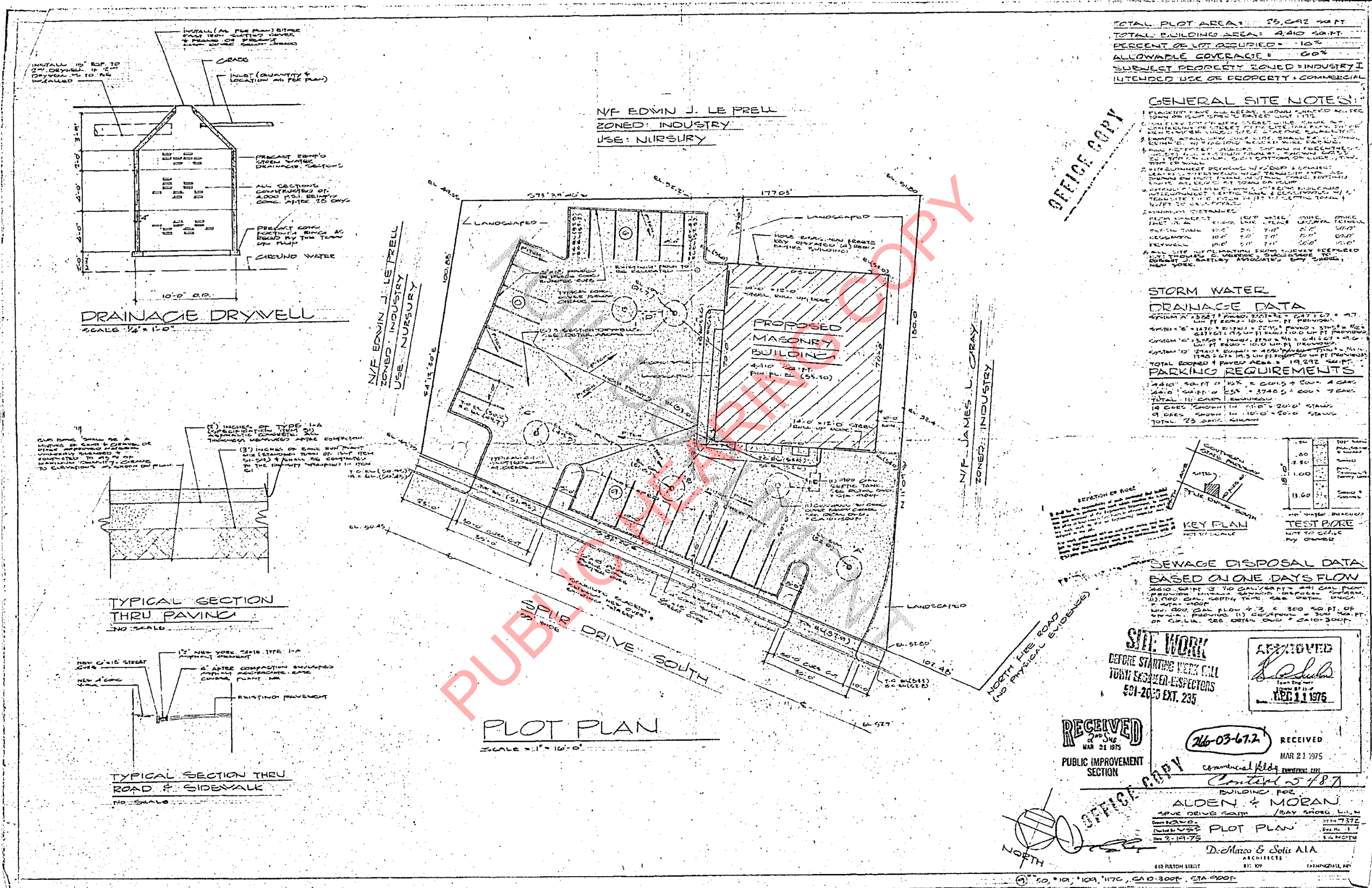

**RECEIVED**  
 MAR 21 1975  
 PUBLIC IMPROVEMENT SECTION

**APPROVED**  
 REC 11 1975

**RECEIVED**  
 26-03-67.2  
 MAR 21 1975

**OFFICE COPY**

**COMMERCIAL ALDEN & MORAN**  
 BUILDING FOR  
 ALDEN & MORAN  
 5000 DRIVE SOUTH / BAY SHORE L.I.C.  
 PLOT PLAN  
 D. MARCO & S. SOLIS AIA  
 ARCHITECTS  
 610 PAVON STREET  
 ST. LOUIS, MO 63107