

The posted plan is subject to change. Please note that this site plan may be modified during the Town Planning Board and/or Town Board review process. Please contact the assigned planning department staff member if you have questions regarding the date and status of any posted graphics.

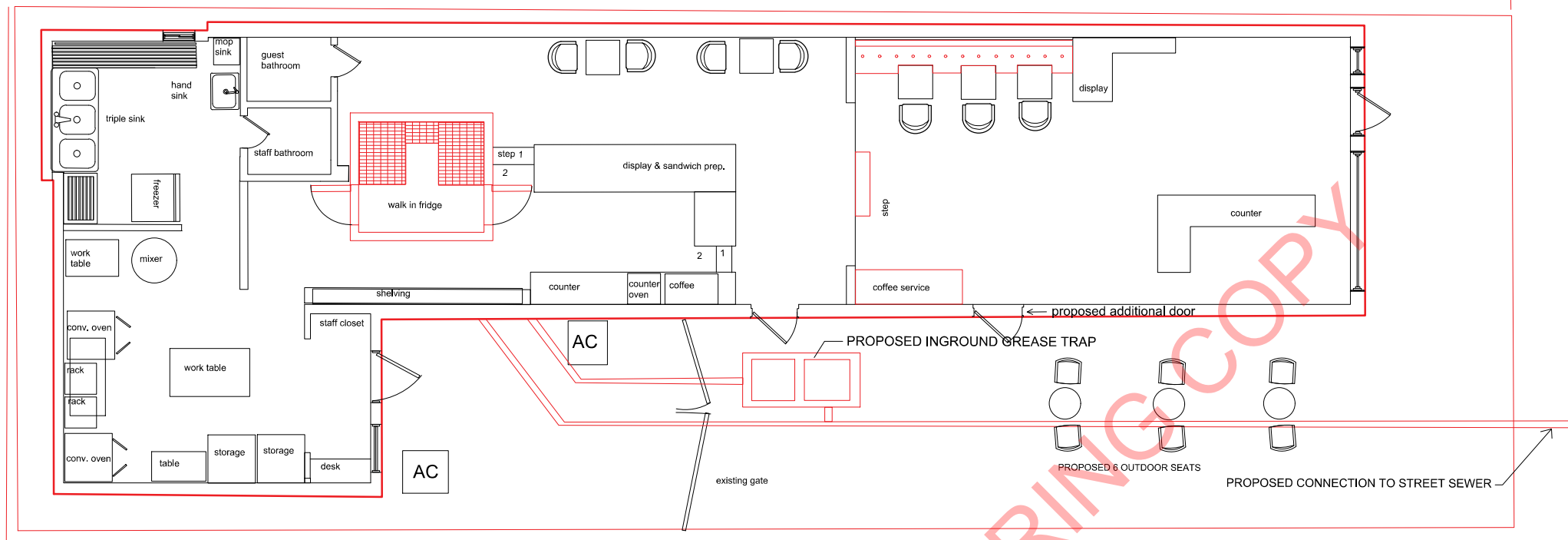

## Proposed Floor Plan 9 Third Ave. Bay Shore

scale 1/4" = 1'.0"

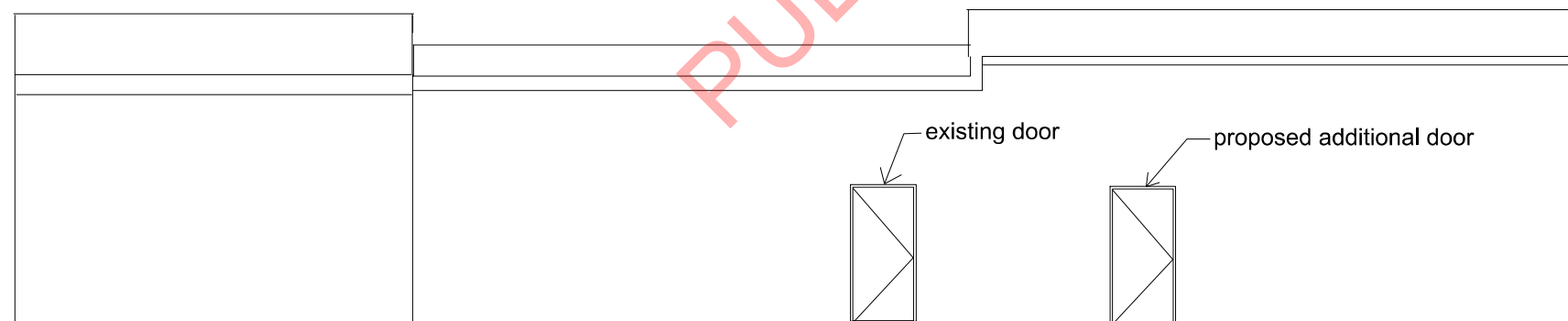

WESTERN EXTERIOR ELEVATION PROVIDED AS IT IS THE ONLY EXTERNAL PROPOSED CHANGE

## Elevation West Wall

scale 1/4" = 1'.0"

DAVID R. LAMB, ASLA  
FINE LANDSCAPE ARCHITECTURE

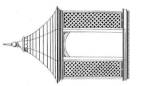

P.O. BOX 391 MILL NECK, NEW YORK 11765  
T: 716-922-7060 F: 716-213-4789  
E: DAVID.LAMB@ATT.NET WWW.DAVIDRLAMB.COM

All drawings are the property of David R. Lamb, Fine Landscape Architecture, and must be returned at the completion of work. They shall not be reproduced, modified, or revised in any way without the written consent from, and proper compensation to David R. Lamb. The contractor shall check and verify all dimensions and report any discrepancies to David R. Lamb before proceeding with the work. David R. Lamb shall protect this right and be reimbursed for all legal and court costs, etc. for any necessary protection of the drawings. Submission of these drawings to any public body for any use does not release in any way the copyright and ownership of drawings provisions listed herein.

**Mighty Fine**

9 Third Ave.  
Bay Shore, NY 11706

Stamp

Issue

DRAFT SET - NOT FOR CONSTRUCTION

Date  
April 2, 2024

Scale  
1/4" = 1'.0"

Drawn \_\_\_\_\_ Checked \_\_\_\_\_

Project No. PROJECT NO.

PROPOSED FLOOR PLAN

Sheet Number

MF -FP-01