

The posted plan is subject to change. Please note that this site plan may be modified during the Town Planning Board and/or Town Board review process. Please contact the assigned planning department staff member if you have questions regarding the date and status of any posted graphics.

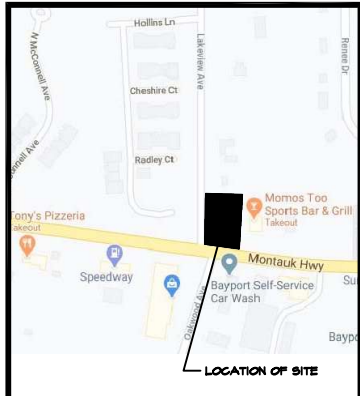
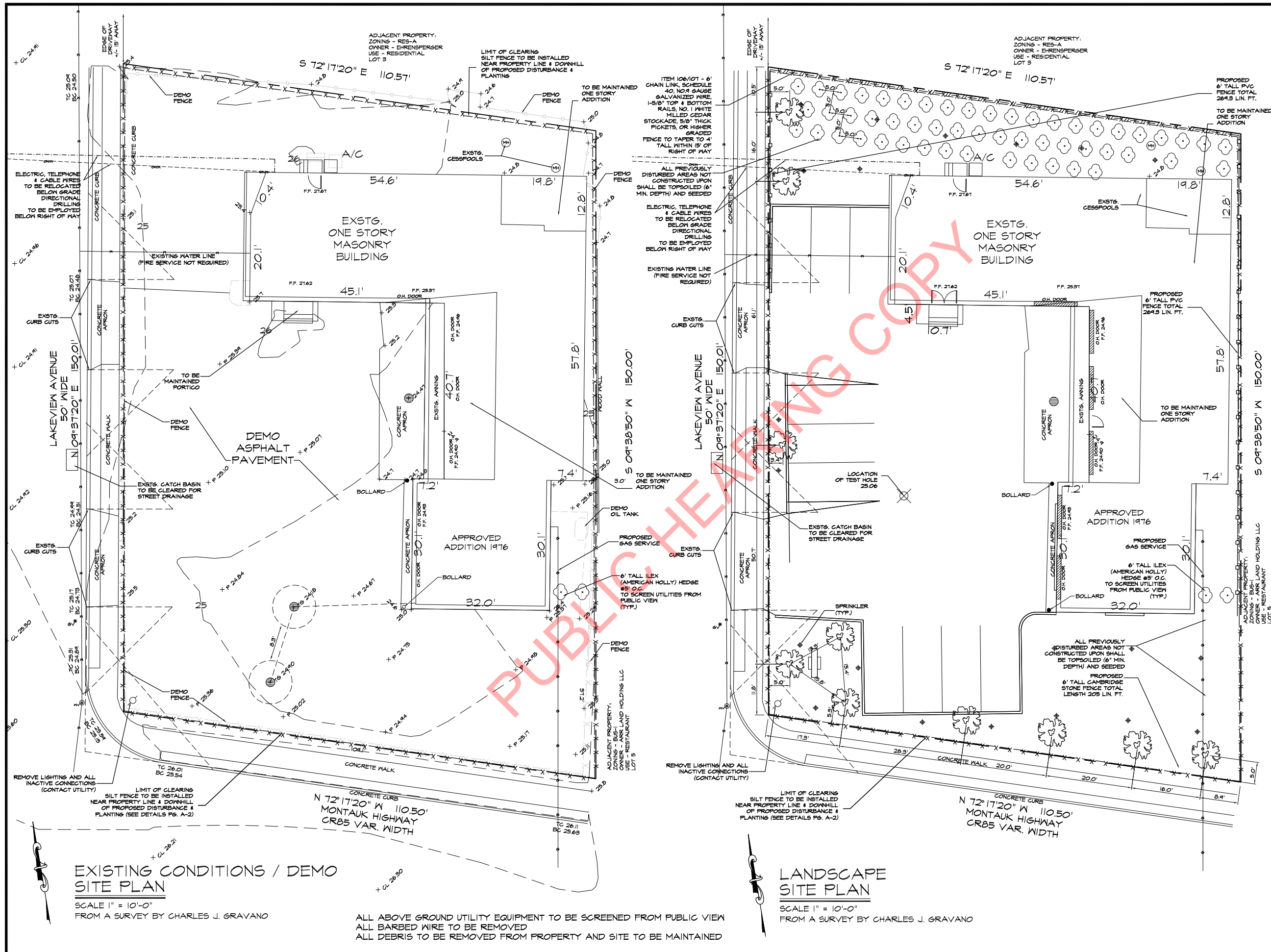

CALL 811 BEFORE YOU DIG.
IT IS THE RESPONSIBILITY OF THE CONTRACTOR TO VERIFY LOCATION OF ALL UTILITIES PRIOR TO START OF CONSTRUCTION. INCONSISTENCIES ARE TO BE REPORTED TO THE ENGINEER AND NO WORK SHALL PROCEED UNTIL A WRITTEN RESOLUTION HAS BEEN MADE.

DATE	ISSUE NO.	DESCRIPTION
10/27/22	5	TOWN COM. / REDESIGN
8/23/22	4	TOWN COMMENTS
12/20/21	3	TOWN COMMENTS
11/30/20	2	TOWN COMMENTS
8/13/20	1	FOR FILING

CONTRACTOR SHALL VERIFY ALL FIELD CONDITIONS AND DIMENSIONS AND BE RESPONSIBLE FOR FIELD FIT AND QUALITY OF WORK. NO ALTERATIONS SHALL BE MADE IN BEHALF OF THE CONTRACTOR FOR ANY ERROR OR NEGLECT ON HIS PART.
CONTRACTOR TO CHECK ALL DIMENSIONS TO ENSURE THAT THE CROWN FACES UP BEFORE INSTALLATION.

3/27/23

JL DRAFTING, INC.
All Types Of Plans Drafted
Providing The Finest In Affordable Drafting & Expediting Svcs

www.jldrafting.com
707 Suite A Route 110 Farmingdale N.Y. 11735
(631) 843-1948 • (718) 224-0001 • Fax (631) 843-8190

NORMAN C. LOK, P.E.
NYS LICENSE NUMBER 084525
707 ROUTE 110 Suite A-1
FARMINGDALE, NY 11735
TEL: (631) 755-7420
FAX: (631) 843-8190

PROJECT TITLE / OPERATOR:
AUTO REPAIR SHOP
BAYPORT COLLISION CENTER
405 LAKEVIEW AVENUE
BAYPORT, NY 11705
OPERATOR: BEN ROMANO
TEL: (631) 743-2614
EMAIL: BENNYR007@HOTMAIL.COM

DRAWING TITLE:
PROPOSED SITE PLAN
SCTM: 500-333-1-4
TOWN REF. SITE PLAN
NO. SP2021-074

DRAWN BY: A.D.	DRAWING NO. A-3
CHECKED BY: N.C.L.	
SCALE: AS SHOWN	
DATE: 3/1/20	PROJ. NO. 19-265