

The posted plan is subject to change. Please note that this site plan may be modified during the Town Planning Board and/or Town Board review process. Please contact the assigned planning department staff member if you have questions regarding the date and status of any posted graphics.

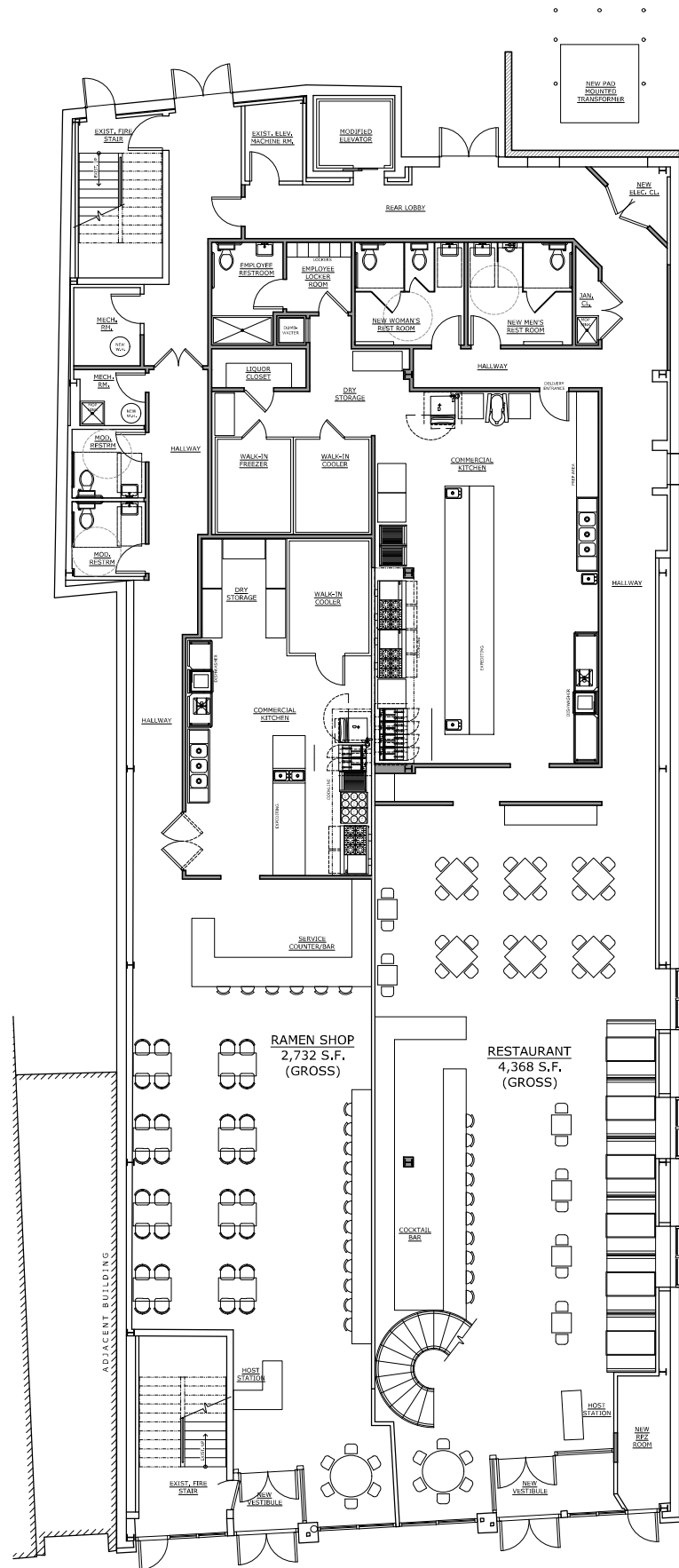

FIRST FLOOR PLAN

SCALE: 1/8" = 1'-0"

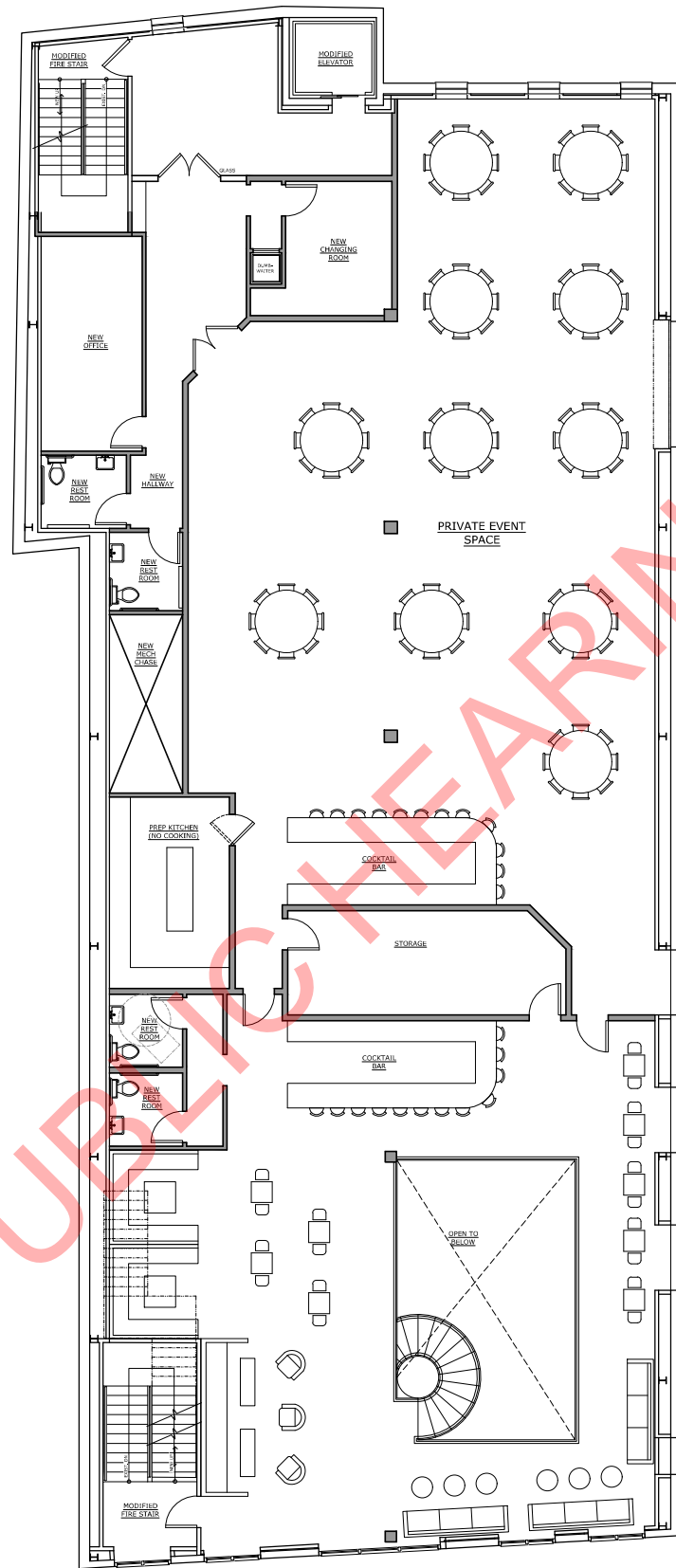

SECOND FLOOR PLAN

SCALE: 1/8" = 1'-0"

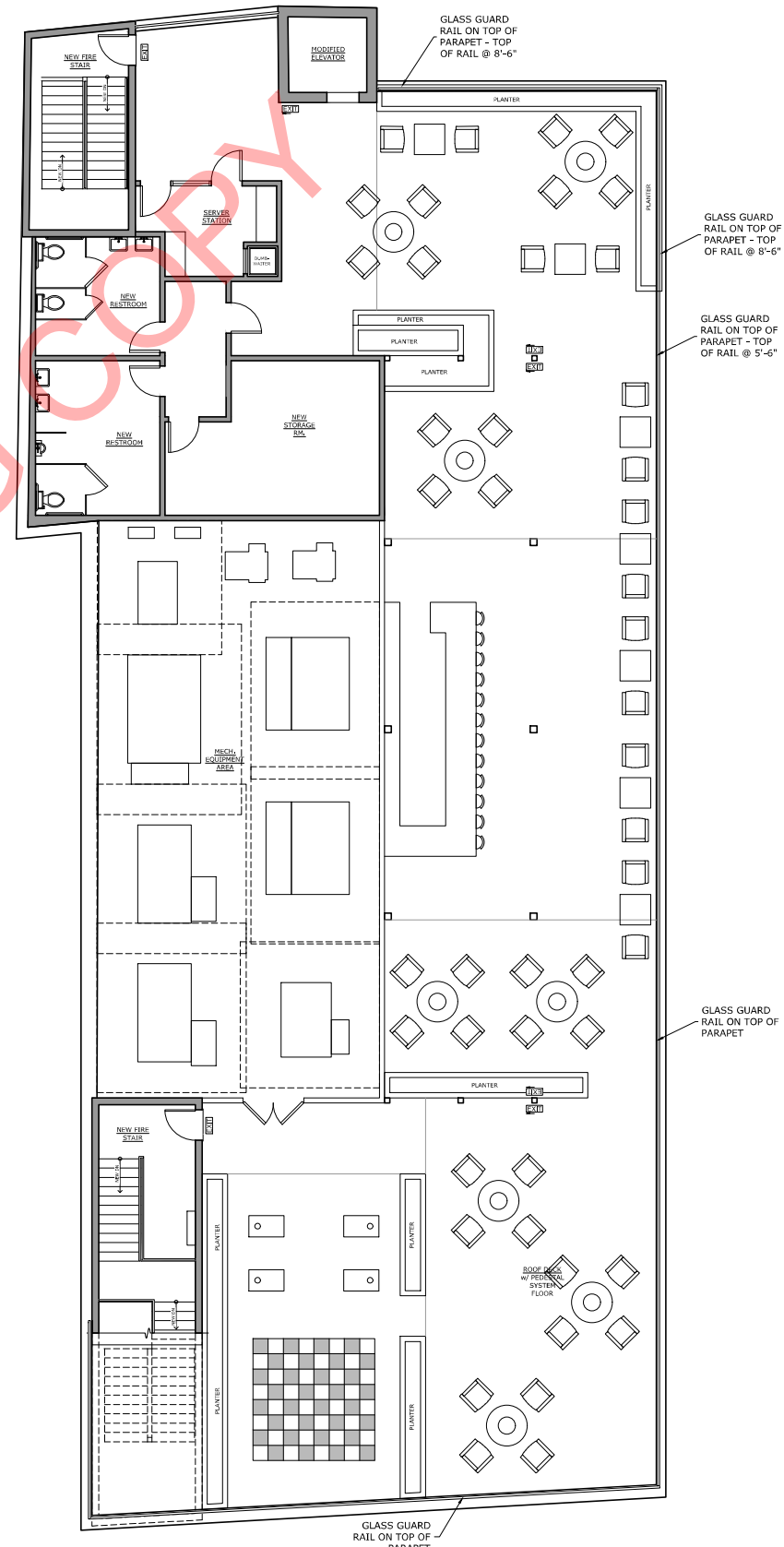

ROOF PLAN

SCALE: 1/8" = 1'-0"

James M. Bouler, R.A., A.I.A. | Nicholas J. Pfluger, R.A., A.I.A.
BOULER PFLUGER
 ARCHITECTS, P.C.
 85 E. Main St., Bay Shore, N.Y. 11706 | O - (631) 969-3335
 www.bparchs.com | bpa@bparchs.com

REVISIONS

NO.	DESCRIPTION	DATE

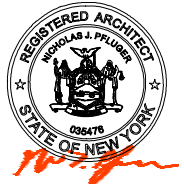

PROJECT:
RENOVATION FOR
 62 W. MAIN ST.
 BAY SHORE, NY 11706

DRAWING TITLE:
DETAILS

PAGE:
D200 .00

DATE: 01/27/2025 16 OF 19

JOB #:
 BPA-21-0327

