

The posted plan is subject to change. Please note that this site plan may be modified during the Town Planning Board and/or Town Board review process. Please contact the assigned planning department staff member if you have questions regarding the date and status of any posted graphics.

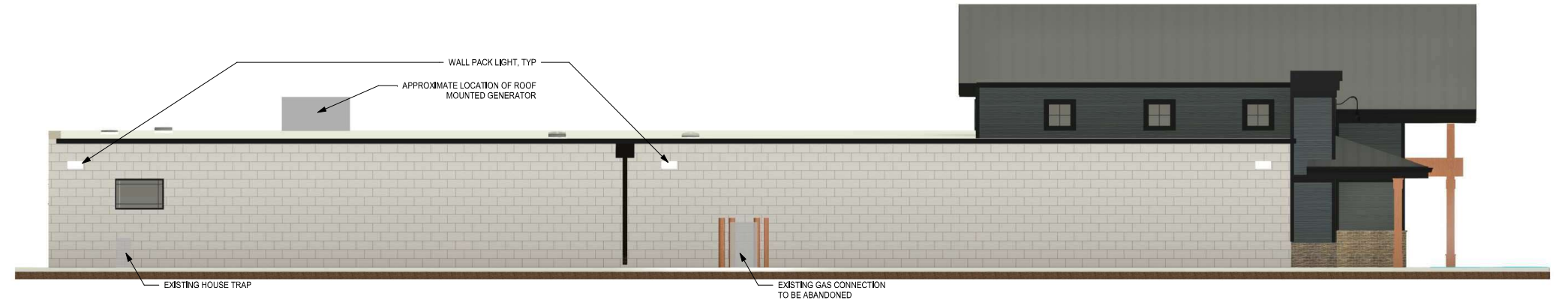

3D View FROM STREET - EXISTING AND PROPOSED



PRESENTATION SOUTH ELEVATION (S/E)
3/16" = 1'-0"



(PRESENTATION) PERSPECTIVE 2

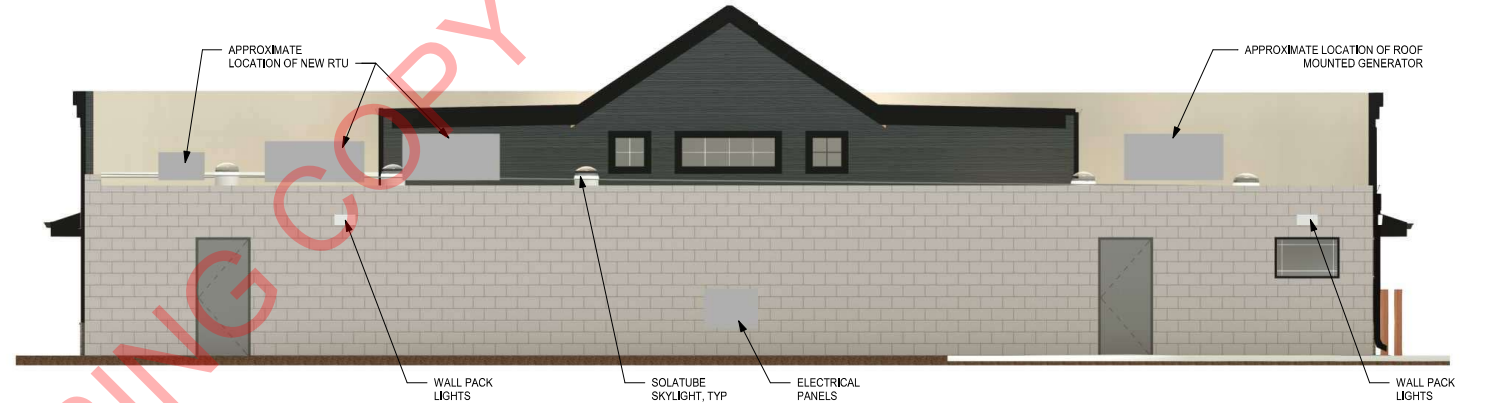

PRESENTATION EAST ELEVATION (S/W)
3/16" = 1'-0"

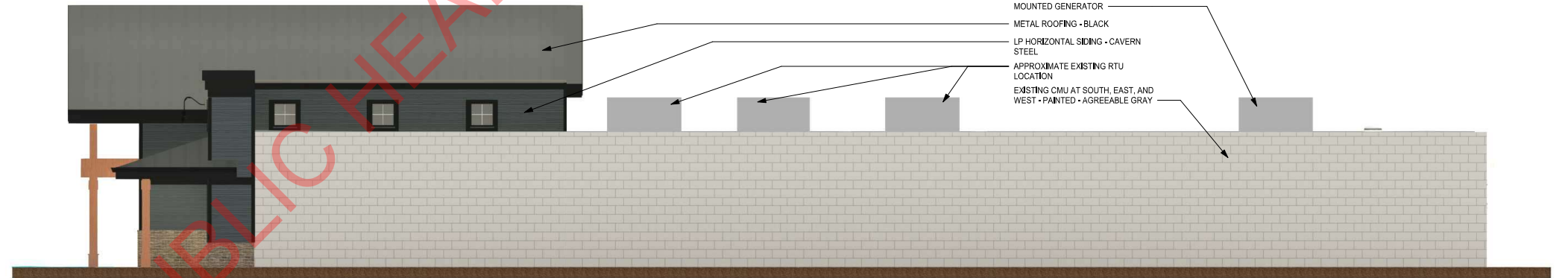

PRESENTATION NORTH ELEVATION (N/W)
3/16" = 1'-0"

ENVIRONMENTAL STONE: GREY
DRIFT BRICK:



(PRESENTATION) PERSPECTIVE 1



PRESENTATION EAST ELEVATION (N/E)
3/16" = 1'-0"

GLAZING REQUIREMENTS FROM 3' TO 8' ABOVE GRADE:
TOTAL SQUARE AREA = 393SF
70% OF 393 = 275 SF REQUIRED
CURRENTLY AS SHOWN = 178 SF (45%)

TWINS VETERINARY HOSPITAL

120 FOURTH AVE, BAY SHORE, NY 11706

TAX MAP #0500-393.00-02.00-113.000

11/14/24

PRESENTATION ELEVATIONS

C:\Users\miller\OneDrive - TerWisscha Construction, Inc\Documents\24-02-051 Twins Veterinary Hospital_Bay Shore NY_CENTRAL_1_n16jerk25EV.rvt
11/14/2024 2:15:10 PM
© TerWisscha Construction Inc



All design, documents and data prepared shall remain the property of TerWisscha Construction Inc and shall not be copied, changed, or disclosed in any form without written consent. TerWisscha Construction Inc shall not be responsible for any alterations or revisions made by anyone other than employees of TerWisscha Construction Inc.