

LOCUST AVENUE

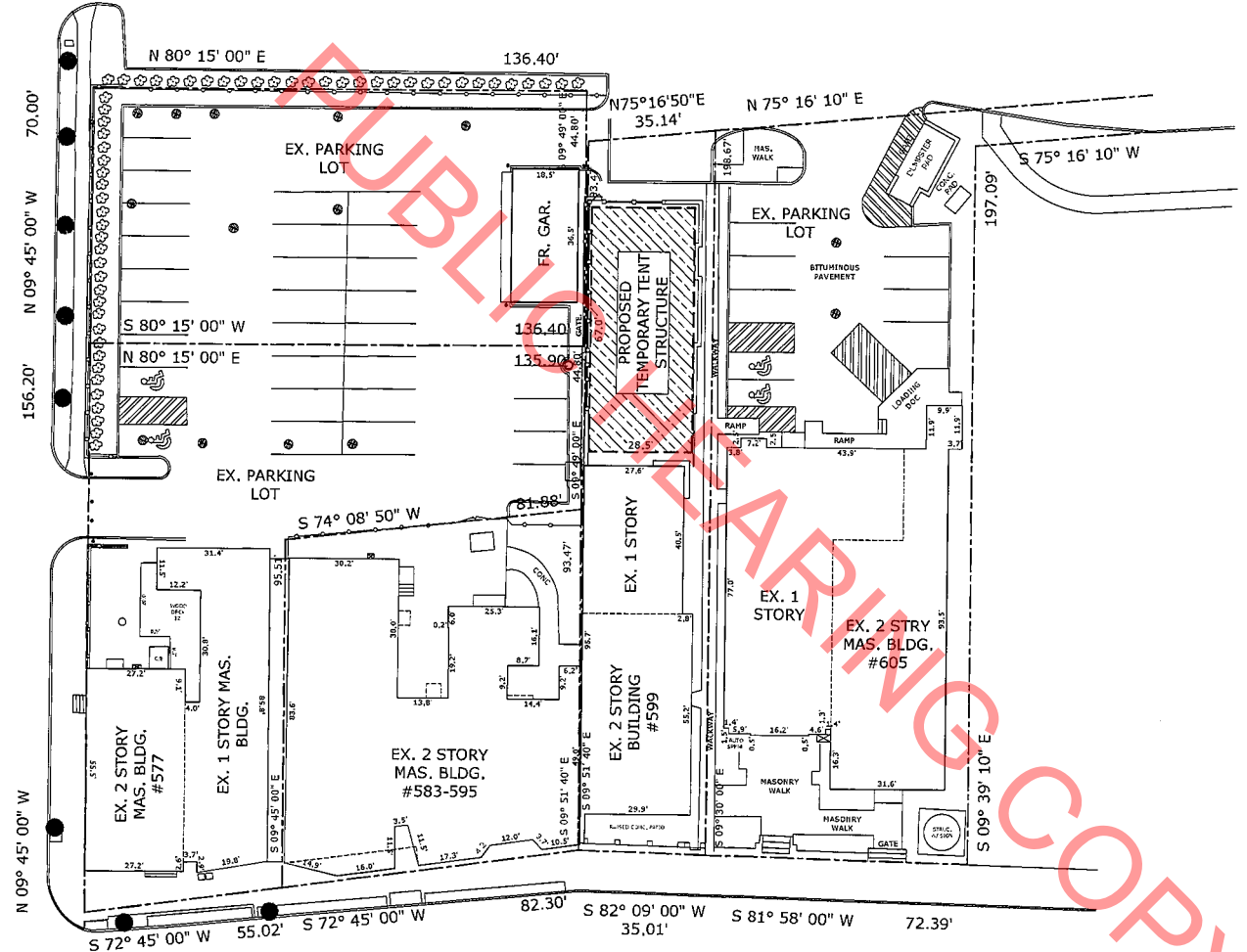

MAIN STREET  
(MONTAUK HIGHWAY)(S.R. 27A)  
(SOUTH COUNTRY ROAD)

ARCHITECTURAL SITE PLAN

SCALE: 1" = 20'-0"

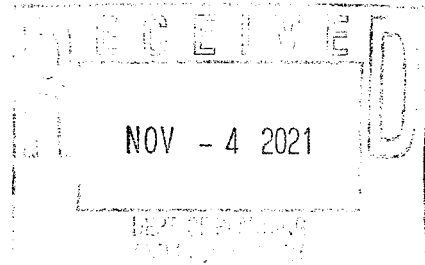

James M. Bouler, R.A., A.I.A. | Nicholas J. Pilger, R.A., A.I.A.  
**BOULER PFLUGER**  
ARCHITECTS P.C.  
85A E. Main St., Bayshore, N.Y. 11705 | O - (631) 969-3335  
www.bpaarch.com | bpa@bpaarch.com

REVISIONS

NO.	DESCRIPTION	DATE



PROJECT:  
**BOHLSSEN  
RESTAURANT  
GROUP**  
577 MAIN STREET  
ISLIP, NY, 11751

DRAWING TITLE:  
SITE PLAN

PAGE:  
**C100.00**

DATE:  
10/20/2021

JOB #:  
BPA-21-0348



The posted plan is subject to change. Please note that this site plan may be modified during the Town Planning Board and/or Town Board review process. Please contact the assigned planning department staff member if you have questions regarding the date and status of any posted graphics.